

AS RECORDED BY MAYNARD FERGUSON ON COLUMBIA ALBUM KC 33007

**1st ALTO SAX**

# GOSPEL JOHN

BY JEFF STEINBERG

**Creative**  
WORLD MUSIC PUBLICATIONS

SOLE SELLING AGENT

© 1971 Jeff Steinberg  
1974 Assigned Maynard Ferguson Music Ltd.  
INTERNATIONAL COPYRIGHT SECURED

(AD-LIB GOSPEL STYLE)

(FLUGEL)

(TEMPO. MEDIUM GOSPEL ROCK)

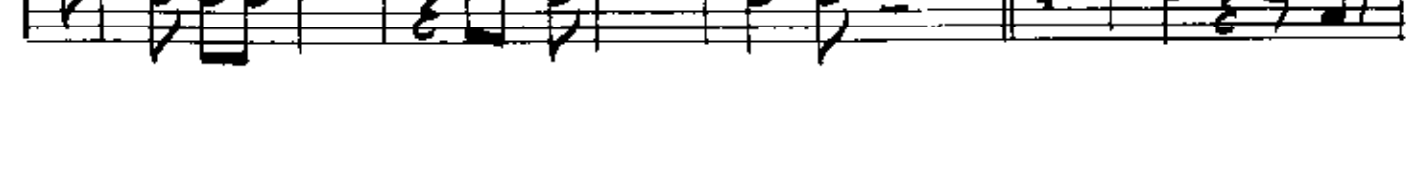
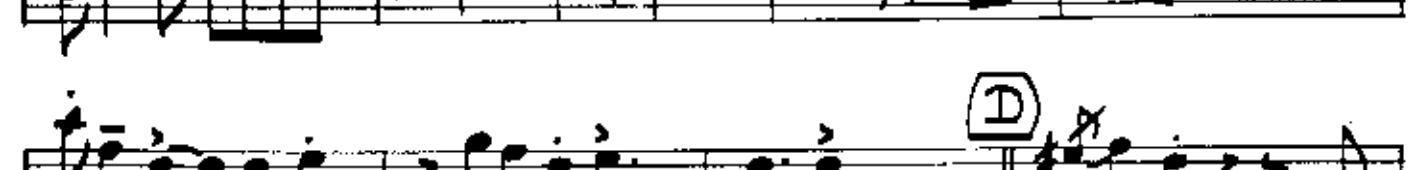

(J) (Solo) D G F#7 Bm G / F# A / D / B

Em7 F° F#m7 Bm7 E7 D/A A7(sus) G/D D (K)

(L) # # #

2

# 2nd ALTO SAX

AS RECORDED BY MAYNARD FERGUSON ON COLUMBIA ALBUM #KC 33007

# GOSPEL JOHN

BY JEFF STEINBERG

**Creative**  
WORLD MUSIC PUBLICATIONS

SOLE SELLING AGENT

© 1971 Jeff Steinberg  
1974 Assigned Maynard Ferguson Music Ltd.  
INTERNATIONAL COPYRIGHT SECURED

AD-LIB GOSPEL STYLE

(FLUGEL)

MELODY (TEMPO-MEDIUM GOSPEL ROCK)

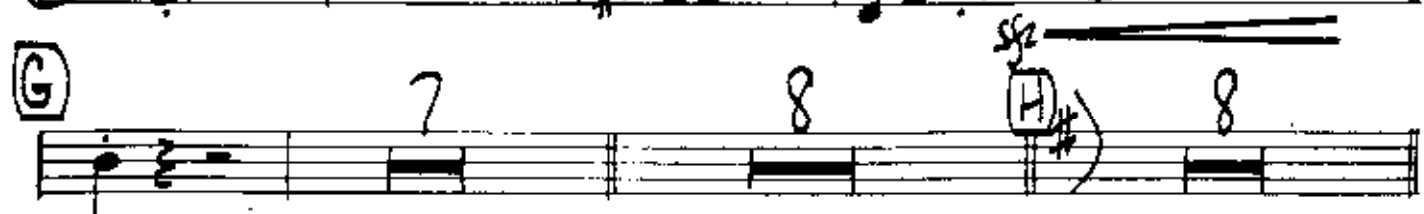

① 6 

② 12 

③ 

④ 

⑤ 

⑥ 

⑦ 2 

⑧ 

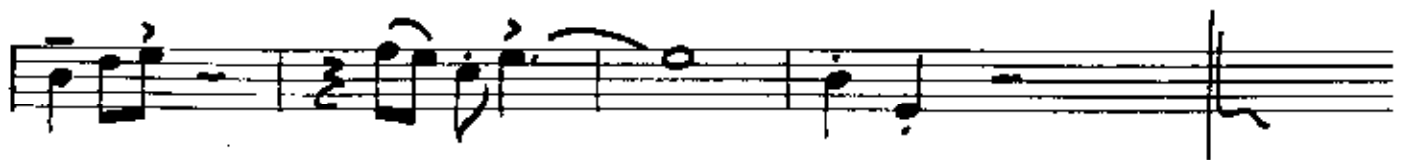
⑨ 

# 1st TENOR SAX

AS RECORDED BY MAYNARD FERGUSON ON COLUMBIA ALBUM #KC 33007

# GOSPEL JOHN

BY JEFF STEINBERG

**Creative**  
WORLD MUSIC PUBLICATIONS

SOLE SELLING AGENT

© 1971 Jeff Steinberg  
1974 Assigned Maynard Ferguson Music Ltd  
INTERNATIONAL COPYRIGHT SECURED

(AD-LIB GOSPEL STYLE)  
(FLUGEL)

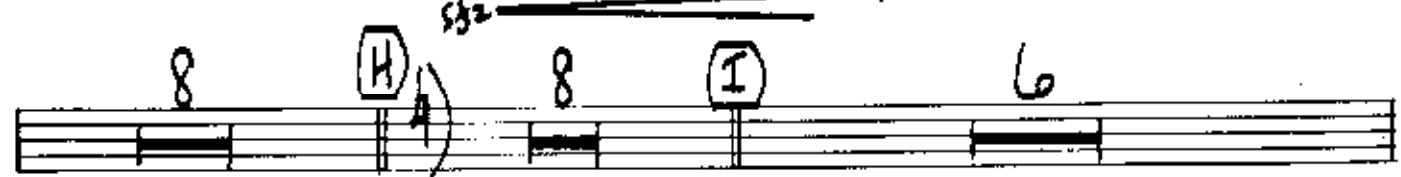

"GOSPEL"

# 2nd TENOR SAX

AS RECORDED BY MAYNARD FERGUSON ON COLUMBIA ALBUM #KC 33007

# GOSPEL JOHN

BY JEFF STEINBURG

**Creative**  
WORLD MUSIC PUBLICATIONS

SOLE SELLING AGENT

© 1971 Jeff Steinberg  
1974 Assigned Maynard Ferguson Music Ltd.  
INTERNATIONAL COPYRIGHT SECURED

(AD-LIB GOSPEL STYLE)

(FLUGEL)

(TEMPO - MEDIUM GOSPEL ROCK)

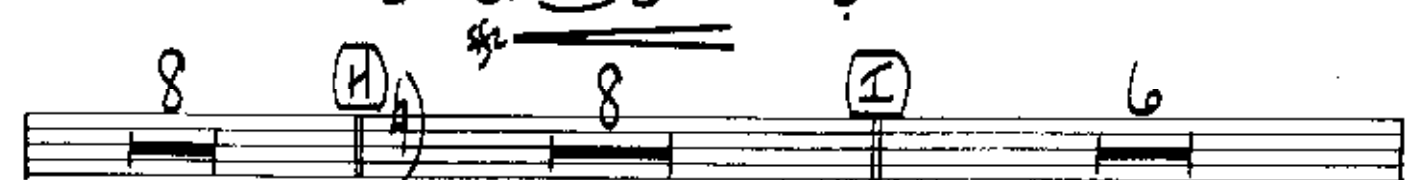
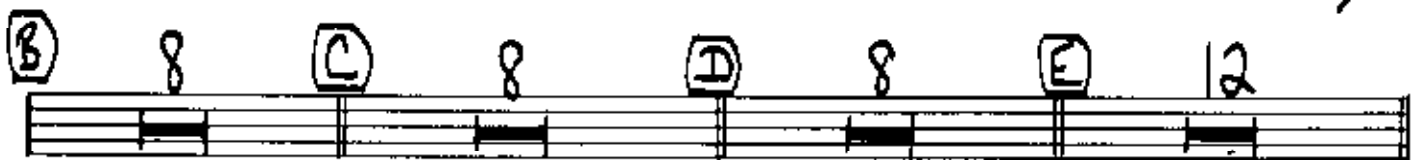

GOSAZ"

PS. 2

T. SAK 2

# BARIitone SAX

AS RECORDED BY MAYNARD FERGUSON ON COLUMBIA ALBUM #KC 33007

# GOSPEL JOHN

BY JEFF STEINBURG

 **WORLD MUSIC PUBLICATIONS**

SOLE SELLING AGENT

© 1971 Jeff Steinberg  
1974 Assigned Maynard Ferguson Music Ltd.  
INTERNATIONAL COPYRIGHT SECURED

(AD-LIB GOSPEL STYLE)

(FLUGEL)

**A** (TEMPO-MEDIUM GOSPEL-ROCK)

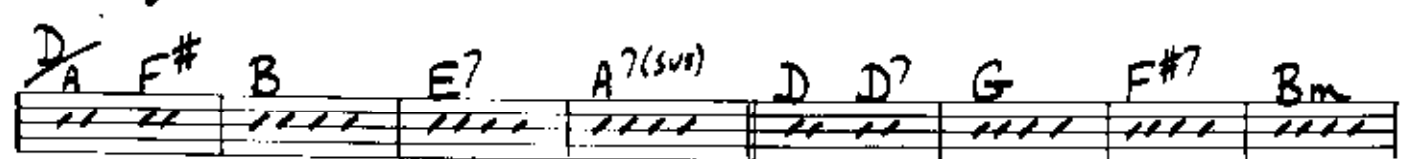

G G#°  $\frac{D}{A}$  Bm E7  $\frac{D}{A}$  A7(sus)  $\frac{G}{F}$  D (H) 8

(I) 6 : (J) 4

(Solo) G G#°  $\frac{D}{A}$  Bm G G#°  $\frac{D}{A}$  B7 4

(K)

(L)

3<sup>rd</sup> TRUMPET

AS RECORDED BY MAYNARD FERGUSON ON COLUMBIA ALBUM #KC 33007

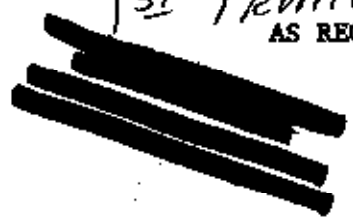

# GOSPEL JOHN

BY JEFF STEINBURG

**Creative**  
WORLD MUSIC PUBLICATIONS

SOLE SELLING AGENT

© 1971 Jeff Steinberg  
1974 Assigned Maynard Ferguson Music Ltd.  
INTERNATIONAL COPYRIGHT SECURED

(AD-LIB GOSPEL STYLE)  
(FLUGEL)

(A) (TEMPO-MEDIUM GOSPEL ROCK)

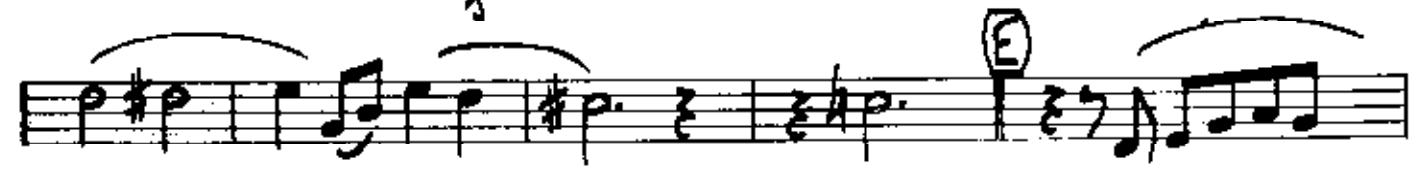
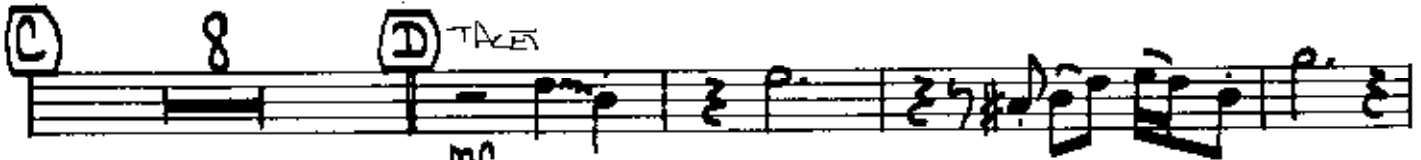
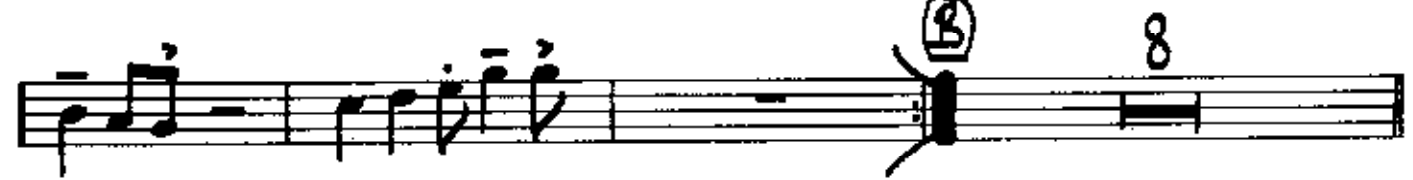

3/4

"GOSPEL"

Pg 2

1 TRPT

"GOSPEL"

Pg 3

TRPT 1

# 2nd TRUMPET

AS RECORDED BY MAYNARD FERGUSON ON COLUMBIA ALBUM #KC 33007

# GOSPEL JOHN

BY JEFF STEINBERG

**Creative**  
WORLD MUSIC PUBLICATIONS

SOLE SELLING AGENT

© 1971 Jeff Steinberg  
1974 Assigned Maynard Ferguson Music Ltd  
INTERNATIONAL COPYRIGHT SECURED

(AD-LIB GOSPEL STYLE)  
(FLUGEL)

(A) (TEMP. MEDIUM GOSPEL ROCK)

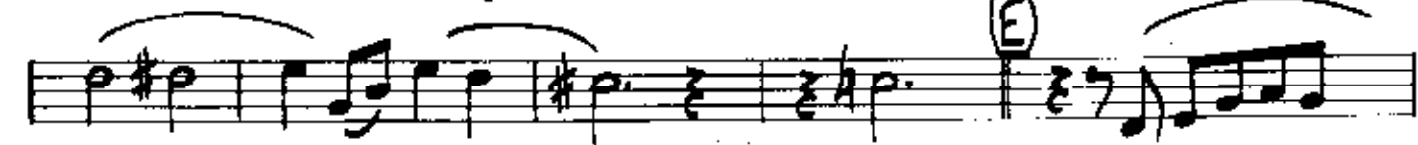

- Staff 2:** Continuation of the melody, ending with a circled '52'.

Dynamic markings such as *sf*, *mf*, and *sfz* are present throughout the score.

"GOSPEL"

Pg 3

TRPT 2

AS RECORDED BY MAYNARD FERGUSON ON COLUMBIA ALBUM #KC 33007

# GOSPEL JOHN

BY JEFF STEINBERG

TRUMPET 3

**Creative**  
WORLD MUSIC PUBLICATIONS

SOLE SELLING AGENT

© 1971 Jeff Steinberg  
1974 Assigned Maynard Ferguson Music Ltd.  
INTERNATIONAL COPYRIGHT SECURED

(AD-LIB GOSPEL STYLE)  
(FLUGEL)

(A) (TEMPO - MEDIUM GOSPEL ROCK)

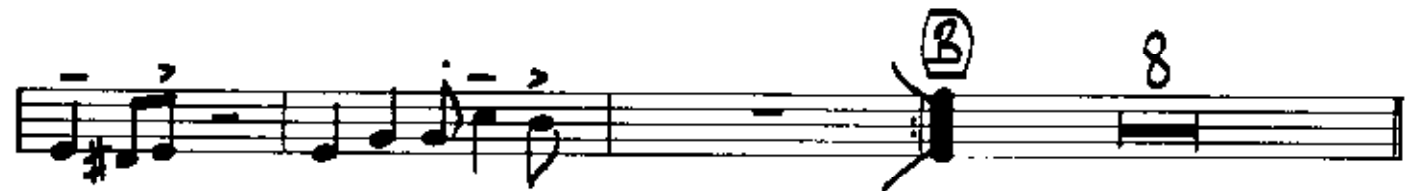

*End*

"GOSPEL"

PG 2

TRPT 3

"GOSPEL"

P. 3

TRUMPET 3

RECORDED BY MAYNARD FERGUSON ON COLUMBIA ALBUM #KC 33007

# GOSPEL JOHN

BY JEFF STEINBURG

Creative  
WORLD MUSIC PUBLICATIONS

TRUMPET 4

(GOSPEL LICKS)

(AD-LIB GOSPEL STYLE)

Chords: G, G/B, C, C#°, G/B, Em, Eb/B, A/C#, C/B

Chords: G, G/B, C, C#° // G/B, Em, A7, G/B // G, C/B, G

(A) TEMPO-MEDIUM GOSPEL ROCK

Section B

Section C

Section D

"Gospes"

P. 3

TRPT 4

AS RECORDED BY MAYNARD FERGUSON ON COLUMBIA ALBUM #KC 33007

# GOSPEL JOHN

BY JEFF STEINBERG

## TROMBONE 1

**Creative**  
WORLD MUSIC PUBLICATIONS

SOLE SELLING AGENT

© 1971 Jeff Steinberg  
1974 Assigned Maynard Ferguson Music Ltd  
INTERNATIONAL COPYRIGHT SECURED

(AD-LIB GOSPEL STYLE)

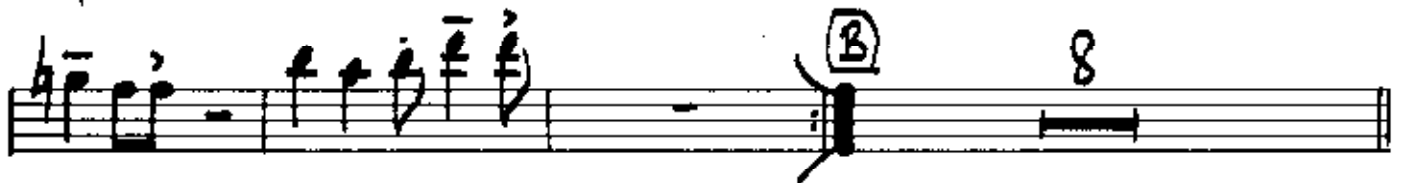
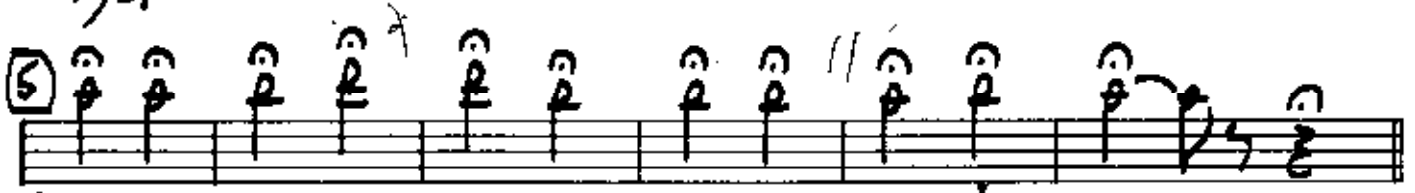

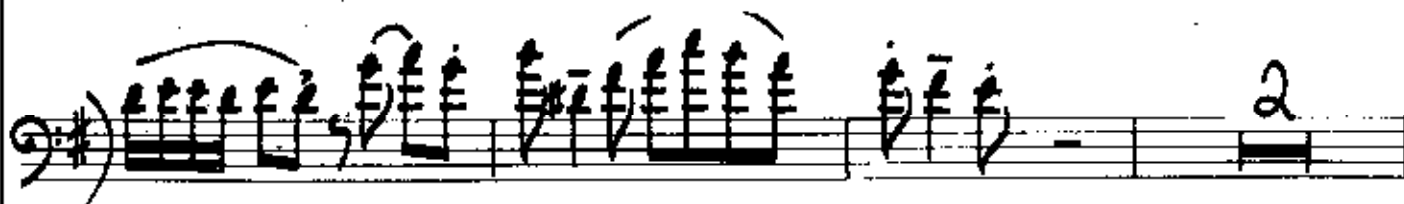

"GOSPEL"

P. 2

BOHE 1  
~~BOHE 1~~

# 2nd TROMBONE

AS RECORDED BY MAYNARD FERGUSON ON COLUMBIA ALBUM #KC 33007

# GOSPEL JOHN

BY JEFF STEINBERG

**Creative**  
WORLD MUSIC PUBLICATIONS

SOLE SELLING AGENT

© 1971 Jeff Steinberg  
© 1974 Assigned Maynard Ferguson Music Ltd  
INTERNATIONAL COPYRIGHT SECURED

(AD-LIB GOSPEL STYLE)

(TEMPO: MEDIUM GOSPEL ROCK)

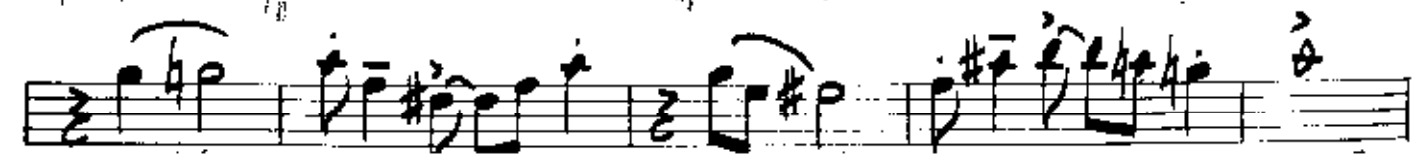
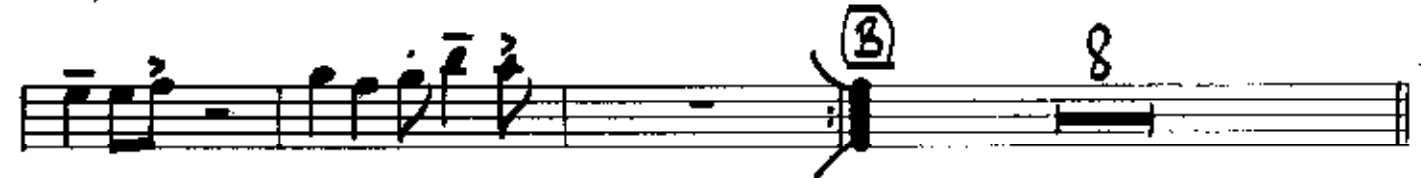

# 3rd TROMBONE

AS RECORDED BY MAYNARD FERGUSON ON COLUMBIA ALBUM #KC 33007

# GOSPEL JOHN

BY JEFF STEINBERG

  
WORLD MUSIC PUBLICATIONS

SOLE SELLING AGENT

© 1971 Jeff Steinberg  
1974 Assigned to Maynard Ferguson Music Ltd.  
INTERNATIONAL COPYRIGHT SECURED

(AD-LIB GOSPEL STYLE)

(TEMPO. MEDIUM GOSPEL ROCK)

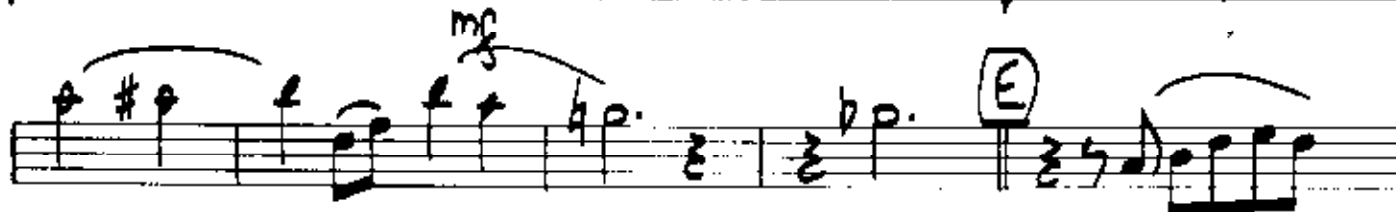
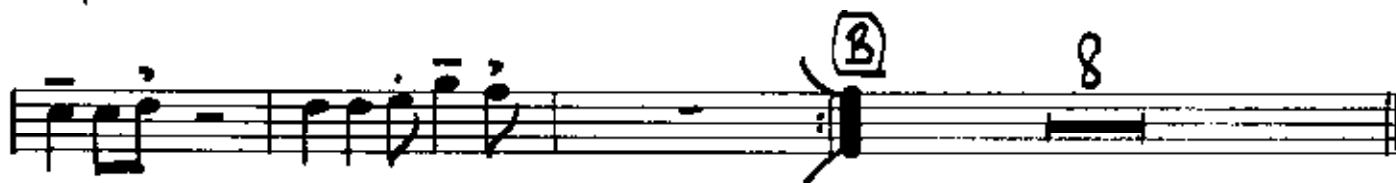
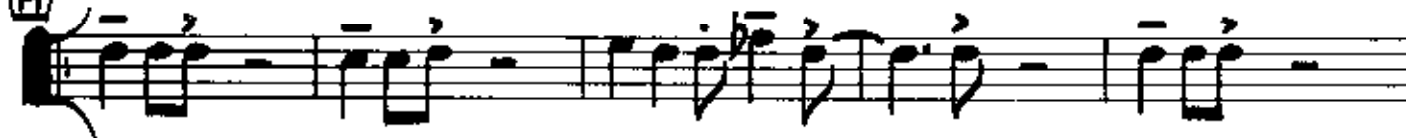

"GOSPEL"

Pg. 3

BONE 3

# 4th (Bass) TROMBONE

AS RECORDED BY MAYNARD FERGUSON ON COLUMBIA ALBUM #KC 33007

## GOSPEL JOHN

BY JEFF STEINBURG

  
WORLD MUSIC PUBLICATIONS

SOLE SELLING AGENT

© 1971 Jeff Steinberg  
1974 Assigned to Maynard Ferguson Music Ltd.  
INTERNATIONAL COPYRIGHT SECURED

(AD-LIB GOSPEL STYLE)

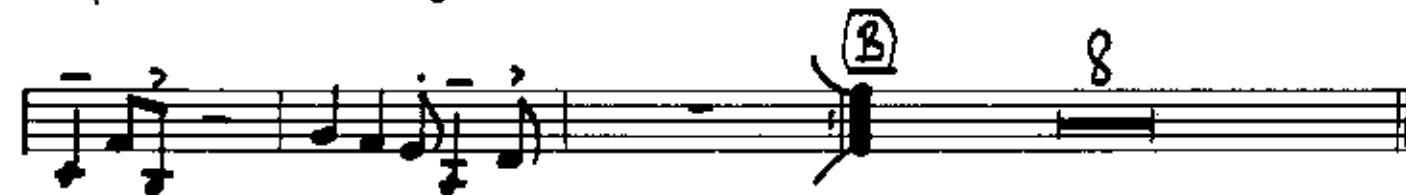

"Gospel"

A. R

BONE 4

"Gospel"

Ac. 3

BONE 4

# GOSPEL JOHN

BY JEFF STEINBURG

GUITAR

**Creative**  
WORLD MUSIC PUBLICATIONS

© 1971 Jeff Steinberg  
© 1974 Assigned to Maynard Ferguson Music Ltd.  
INTERNATIONAL COPYRIGHT SECURED

(AD-LIB GOSPEL STYLE)

(FLUGEL)

(A) **TEMPO. MEDIUM GOSPEL ROCK**  
(TRIADIC)

(B)

(C)

(D)

(E)

"GOSPEL"

2

"GTR"

"GOSPEL"

3

CTR

PIANO - GUITAR

AS RECORDED BY MAYNARD FERGUSON ON COLUMBIA ALBUM KC 33007

# GOSPEL JOHN

BY JEFF STEINBERG

**Crescendo**  
WORLD MUSIC PUBLICATIONS

© 1971 Jeff Steinberg  
1974 Assigned to Maynard Ferguson Music Ltd.  
INTERNATIONAL COPYRIGHT SECURED

(AD-LIB GOSPEL STYLE)

(FLUGEL)

Chords:  $B^b/C$ ,  $F$ ,  $F/A$ ,  $B^b$ ,  $B^o$ ,  $F/C$ ,  $Dm$ ,  $Dm/C$ ,  $G/B$ ,  $B^b/C$

Chords:  $F$ ,  $F/A$ ,  $B^b$ ,  $B^o$ ,  $F/C$ ,  $Dm$ ,  $G^7$ ,  $B^b/C$ ,  $F$ ,  $B^b/F$ ,  $F$

\* (TEMPO: MEDIUM GOSPEL ROCK)

(TRANDIC)

Chords:  $F$ ,  $B^b/C$ ,  $F$ ,  $Em^7$ ,  $A^7$ ,  $Dm$ ,  $B^b/G$ ,  $F/A$ ,  $B^b$ ,  $B^o$ ,  $B^b/C$ ,  $F$

Chords:  $F$ ,  $B^b/C$ ,  $F$ ,  $Em^7$ ,  $A^7$ ,  $Dm$ ,  $B^b$ ,  $F/A$ ,  $B^b/G$ ,  $B^b/C$ ,  $F$

Chords:  $F$ ,  $F/A$ ,  $B^b$ ,  $B^b/C$ ,  $F$ ,  $F/A$ ,  $Gm^7$ ,  $F/A$ ,  $B^b$ ,  $B^o$ ,  $F/C$ ,  $A/C^{\#}$ ,  $Dm$ ,  $Dm/C$

*mf*

Chords:  $G/B$ ,  $B^b/C$ ,  $F$ ,  $F/A$ ,  $B^b$ ,  $A^7$ ,  $Dm$ ,  $Dm/C$ ,  $B^b$ ,  $B^o$

Chords:  $F/C$ ,  $A/C^{\#}$ ,  $Dm$ ,  $G^7$ ,  $F/C$ ,  $B^b/C$ ,  $F/C$ ,  $F$ ,  $B^b/C$ ,  $B^b/F$ ,  $F$ ,  $D$ ,  $F$ ,  $F/A$

Chords:  $B^b$ ,  $B^b/C$ ,  $F$ ,  $F/A$ ,  $Gm^7$ ,  $F/A$ ,  $B^b$ ,  $B^o$ ,  $F/C$ ,  $A/C^{\#}$ ,  $Dm$ ,  $Dm/C$ ,  $G/B$

Staff 1:  $\frac{B^b}{C}$  (E) F  $\frac{F}{A}$  B<sup>b</sup> A<sup>7</sup> Dm  $\frac{Dm}{C}$  B<sup>b</sup> B<sup>o</sup>

Staff 2:  $\frac{F}{C}$   $\frac{A}{C^{\#}}$  Dm B<sup>b</sup> B<sup>o</sup>  $\frac{F}{C}$  A<sup>7</sup> D<sup>7</sup> Gm<sup>7</sup> A<sup>b</sup>  $\frac{F}{A}$   $\frac{A}{C^{\#}}$  Dm G<sup>7</sup>

Staff 3:  $\frac{F}{C}$   $\frac{B^b}{C}$   $\frac{F}{C}$  F  $\frac{B^b}{C}$   $\frac{B^b}{F}$  F (F) F  $\frac{B^b}{C}$  F Em<sup>7</sup> A<sup>7</sup> Dm

Staff 4:  $\frac{B^b}{G}$   $\frac{F}{A}$  B<sup>b</sup> B<sup>o</sup>  $\frac{B^b}{C}$  F F  $\frac{B^b}{C}$  F Em<sup>7</sup> A<sup>7</sup> Dm

Staff 5: B<sup>b</sup>  $\frac{F}{A}$  Gm<sup>7</sup>  $\frac{B^b}{C}$  (G) F  $\frac{B^b}{C}$  F B<sup>b</sup> B<sup>o</sup>

Staff 6:  $\frac{F}{C}$  A<sup>7</sup> Dm G<sup>7</sup>  $\frac{B^b}{C}$  F F<sup>7</sup> B<sup>b</sup> A<sup>7</sup>

Staff 7: Dm B<sup>b</sup> B<sup>o</sup>  $\frac{F}{C}$  Dm G<sup>7</sup>  $\frac{F}{C}$   $\frac{B^b}{C}$   $\frac{B^b}{F}$  F (H) Gm

Staff 8: Cm  $\frac{F}{A}$   $\frac{E^b}{B^b}$  B<sup>b</sup> E<sup>b</sup>ma<sup>7</sup> Am<sup>7</sup>(bs) A<sup>7</sup>  $\frac{C}{D}$  D<sup>7</sup>

Staff 9: (I) G<sup>7</sup> Cm F<sup>7</sup> B<sup>b</sup> D<sup>7</sup> Gm  $\frac{Gm}{F}$   $\frac{Cm}{E^b}$  Cm Am<sup>7</sup>(bs)

"GOSPEL"

P62

PNO/GTR

**BASS**

AS RECORDED BY MAYNARD FERGUSON ON COLUMBIA ALBUM #KC 33007

# GOSPEL JOHN

BY JEFF STEINBERG

  
WORLD MUSIC PUBLICATIONS

© 1971 Jeff Steinberg  
1974 Assigned to Maynard Ferguson Music Ltd.  
INTERNATIONAL COPYRIGHT SECURED

(AD LIB GOSPEL STYLE)  
(FLUGEL)

BASS

F B<sup>b</sup> B<sup>o</sup>  $\frac{F}{C}$  A<sup>7</sup> Dm G<sup>7</sup>  $\frac{B^b}{C}$  F F<sup>7</sup> B<sup>b</sup>

A<sup>7</sup> Dm B<sup>b</sup> B<sup>o</sup>  $\frac{F}{C}$  Dm G<sup>7</sup>  $\frac{F}{C}$   $\frac{B^b}{E}$   $\frac{B^b}{F}$  F (H) Gm

Cm  $\frac{F}{A}$   $\frac{E^b}{B^b}$  B<sup>b</sup> E<sup>b</sup>ma<sup>7</sup> Am<sup>7</sup>(b5) A<sup>7</sup>  $\frac{C}{D}$  D<sup>7</sup>

D G<sup>7</sup> Cm F<sup>7</sup> B<sup>b</sup> D<sup>7</sup>

BASS

# GOSPEL JOHN

**DRUMS**

BY JEFF STEINBERG

**Creative**  
WORLD MUSIC PUBLICATIONS

© 1971 Jeff Steinberg  
1974 Assigned to Maynard Ferguson Music Ltd.  
INTERNATIONAL COPYRIGHT SECURED

(AD-LIB GOSPEL STYLE)

(FLUGEL)

(FACE IT X)

(TIME) LIGHT GOSPEL

(TIME)

(TIME)

(TIME)

PLAY TO

"Gospel"

Drums